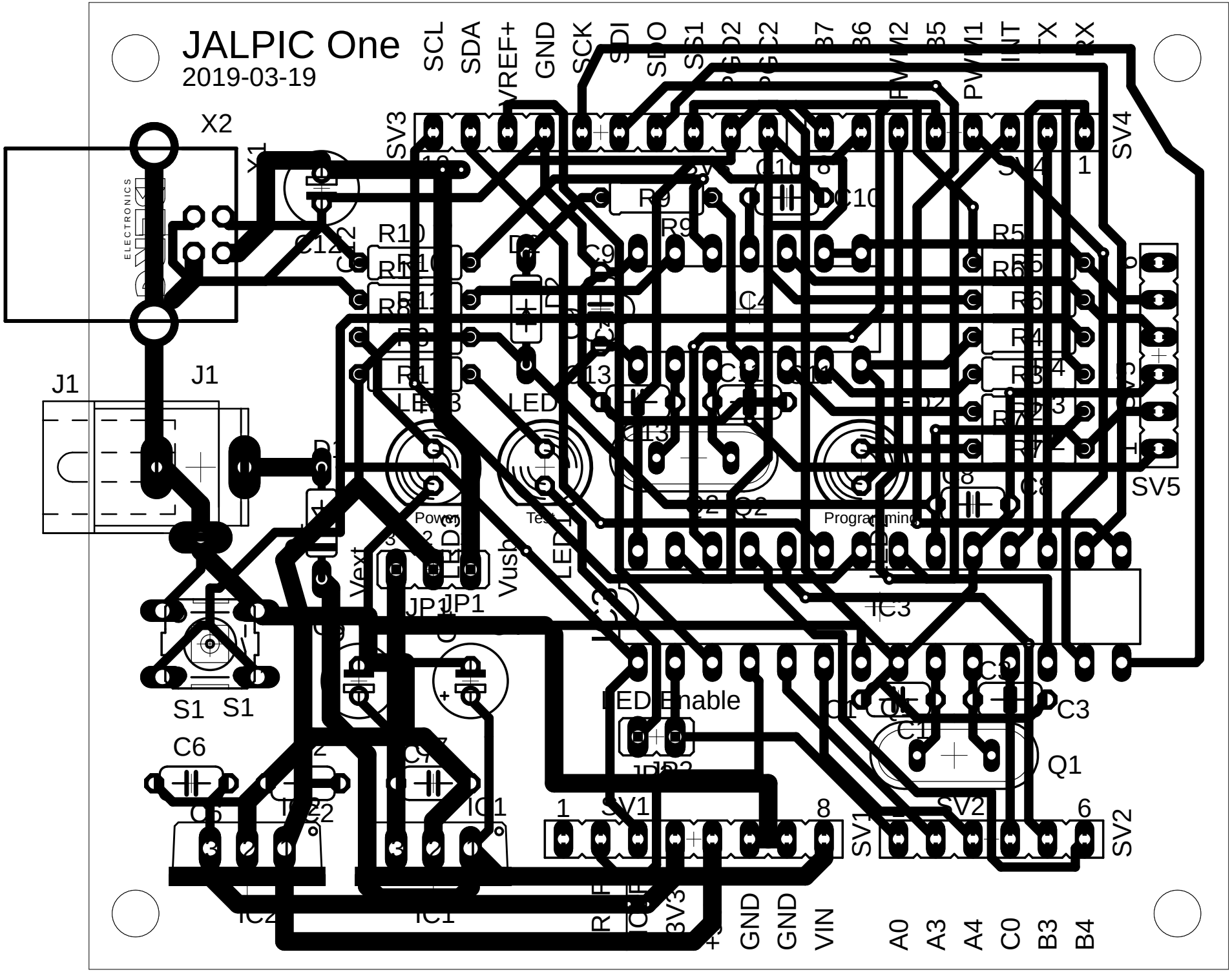
JALPIC One
2019-03-19
SCL
SDA
VREF+
GND
SCK
SDI
SDO
RX
TX
INT
PWM1
PWM2
SV3
SV4
SV5
SV1
SV2
X1
X2
J1
S1
C6
C7
C8
C9
C10
C12
C13
C1
C2
C3
C5
R1
R2
R3
R4
R5
R6
R7
R8
R9
R10
R11
R12
LED
Power
Test
Programming
Vext
Vusb
JP1
IC1
IC2
IC3
IC4
Q1
LED Enable
JP2
A0
A3
A4
C0
B3
B4
VIN
GND
3V3